



*3dmogi*

**3dmogi**

[www.3dmogi.com.br](http://www.3dmogi.com.br)  
[3dmogi@gmail.com](mailto:3dmogi@gmail.com)

**Cantina Antiga 1/87**

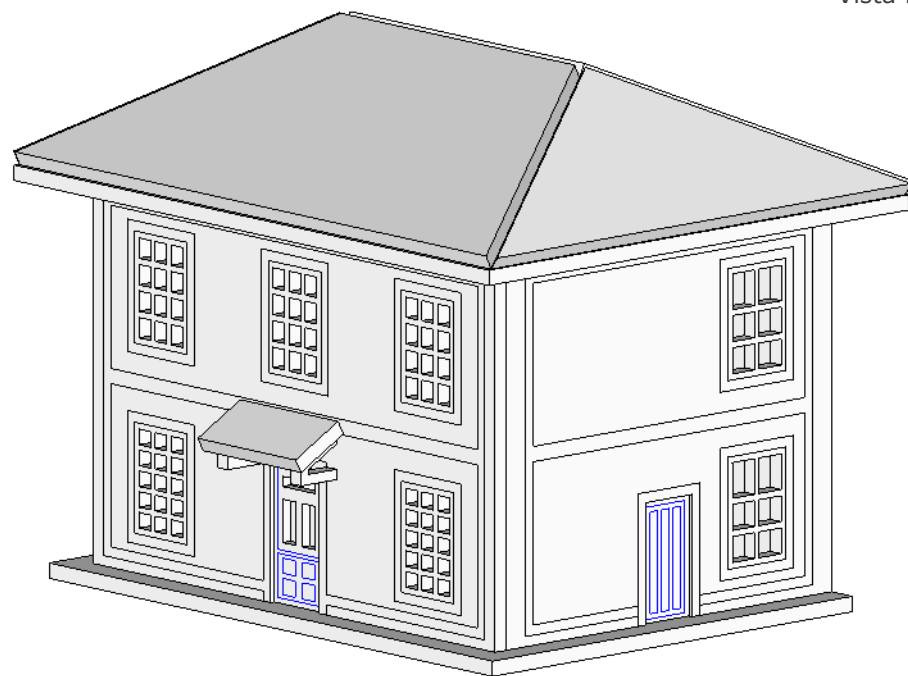

Vista Frontal

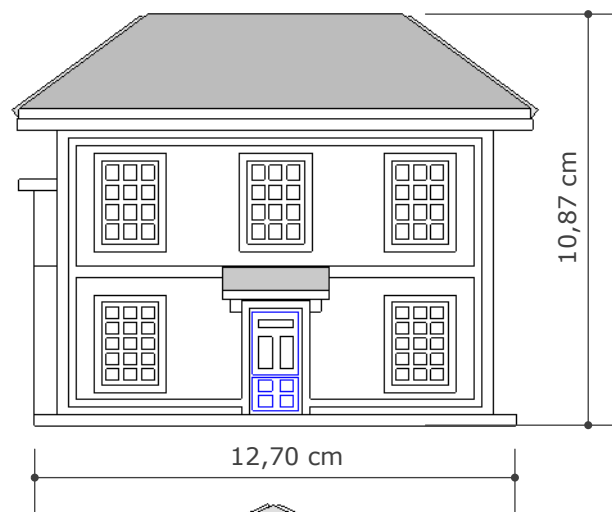

Vista Lateral

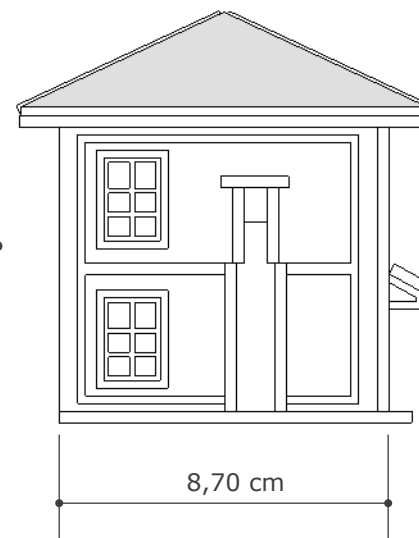

- a) Use cola para madeira
- b) Cole as portas nas respectivas paredes, antes de colar as paredes na base. Veja Detalhe A
- b) Cole duas paredes ao mesmo tempo, isto fará com que sejam alinhadas.

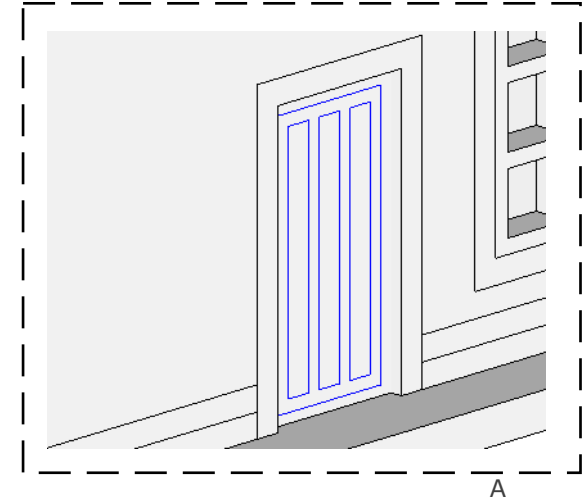
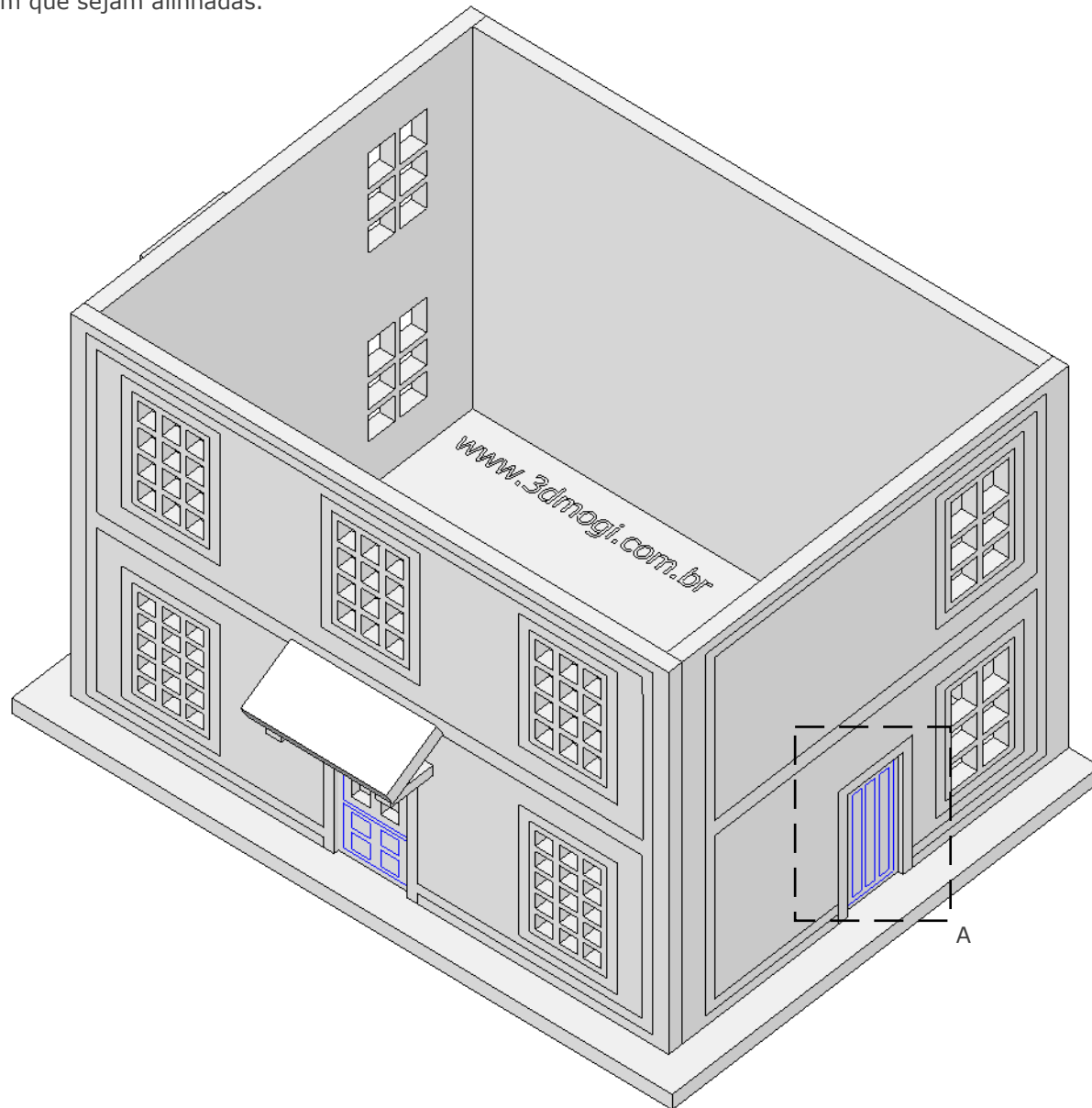

a) Cole as estruturas do telhado na Laje

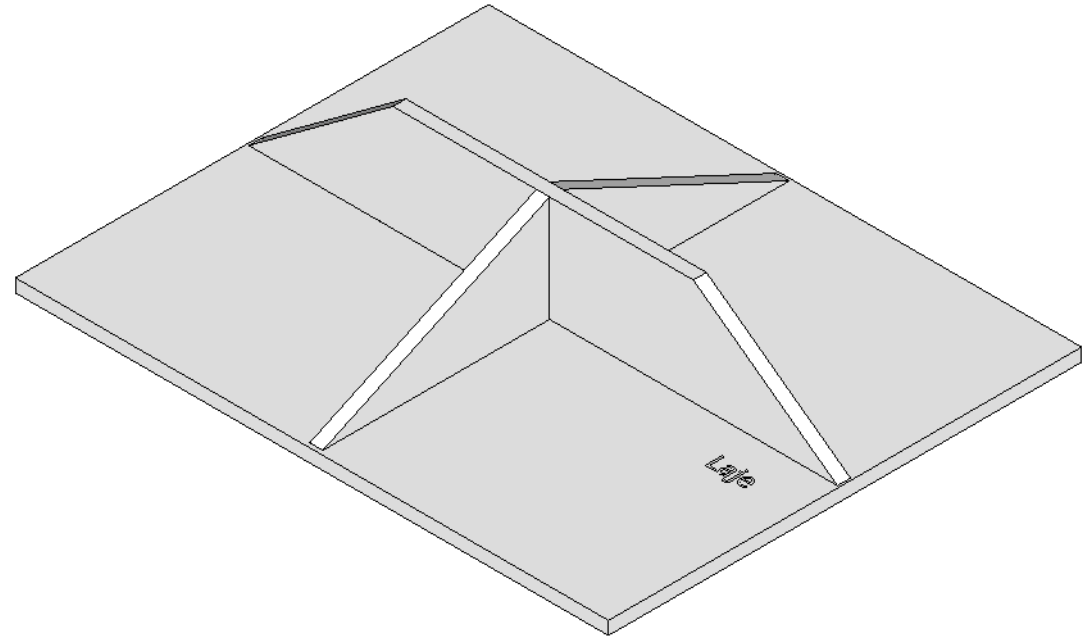
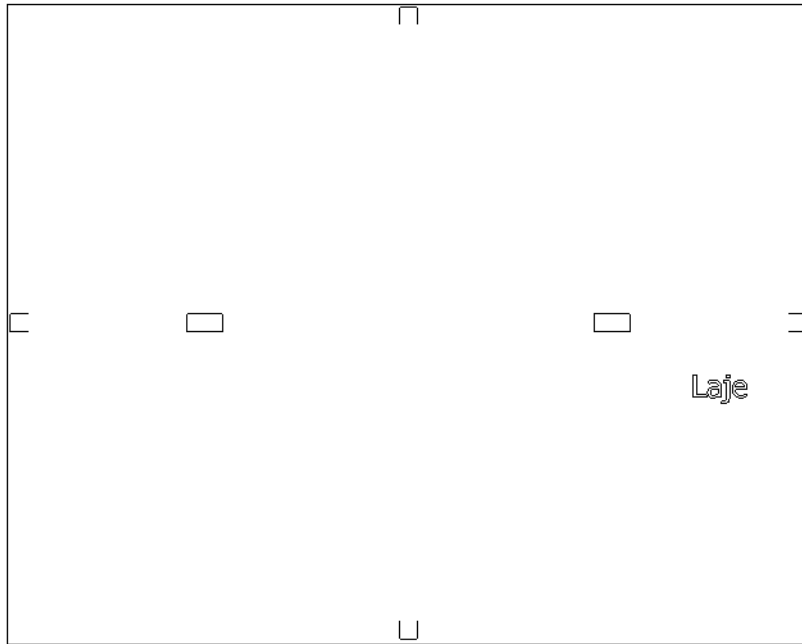

a) Cole todo o telhado de uma só vez, para que todos possam se alinhar.

